

Plat of Survey

Being a part of the Southwest quarter (1/4) of the Northwest fractional quarter of Section 5; also the North half (1/2) of the Southwest quarter (1/4) of Section 5, Township 7 North, Range 1 East, Florence Township, Williams County, Ohio.

For... K. David Reitzel, Jr. Trust & Linda L. Reitzel, Trustee

OR 340 Pg. 148
23R/319

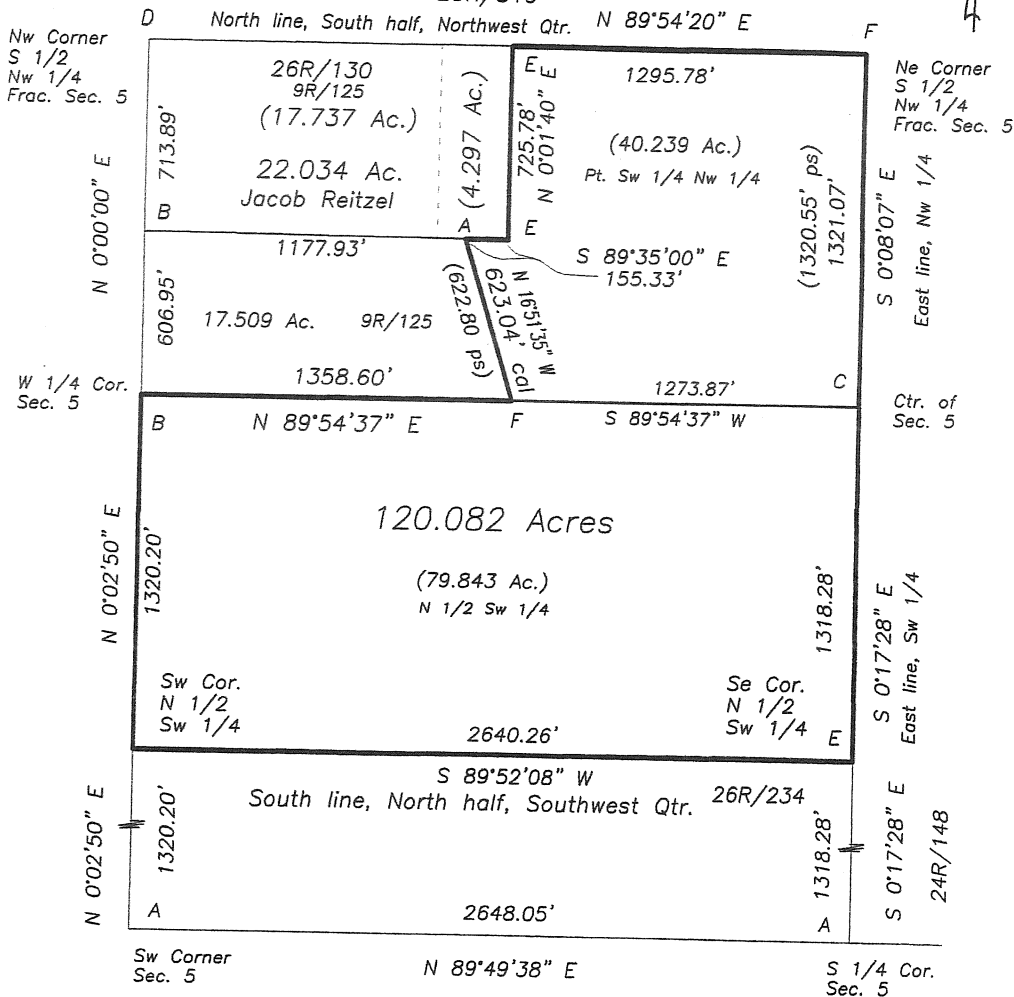

- A- Iron pin found.
- B- Railroad spike found.
- C- Searched for iron pin (the second time) did not locate, found old fence post and wire, used survey Vol. 24R Pg. 148 to establish corner.
- D- Spike found.
- E- Capped iron pin found.
- F- Point established.

I do hereby certify that I surveyed the premises and prepared the above plat and that said plat is correct to the best of my knowledge and belief.

All dimensions are shown in feet and decimal parts thereof. This survey has been recorded in Volume _____ Page _____ of the Williams County Record of Surveys.

27R 016
Revised 12/26/2022

Thomas J Henry, Registered Surveyor No. 6787

